

- NOTES
- ROOF TO SLOPE $\frac{1}{4}$ " PER FOOT WESTWARD TO SCUPPERS. SLOPE BUILT INTO STEEL TRUSSES AND/OR TAPERED INSULATION.
 - ROOF DECKING: 22 GA. GALVANIZED METAL ROOF DECK ATTACHED PER TRUSS MANUFACTURER SPECS.
 - ROOFING BUILD UP: TAPERED RIGID INSULATION SYSTEM (MIN. R-30) TO ACHIEVE DRAINAGE SLOPE.
COVER BOARD (FIBERGLASS-FACED GYPSUM OR HIGH-DENSITY POLYISO)
FULLY ADHERED SINGLY-PLY TPO MEMBRANE, 60 MIL WHITE.
FLASHING AND TERMINATION PER MANUFACTURER AT ALL EDGES AND PENETRATIONS.
 - ROOF DRAIN: PROVIDE PRIMARY AND SECONDARY ROOF SCUPPER PER FBC1503.4 AND 1503.4.2, SIZE PER 2023 PLUMBING CODE BASES ON RAINFALL INTENSITY.
ALL SCUPPERS TO DISCHARGE TO GRADE WITH SPLASH BLOCKS.
 - PARAPETS: VARYING HEIGHTS (3'-6") WITH METAL COPING CAP.
INTERNAL BLOCKING FOR COPING ATTACHMENT.
CONTINUOUS THRU-WALL FLASHING WITH DRIP EDGE AT SCUPPERS.
 - TOP OF ROOF 13'-0"

WALL STYLES

01 10" EXTERIOR BLOCK WALL

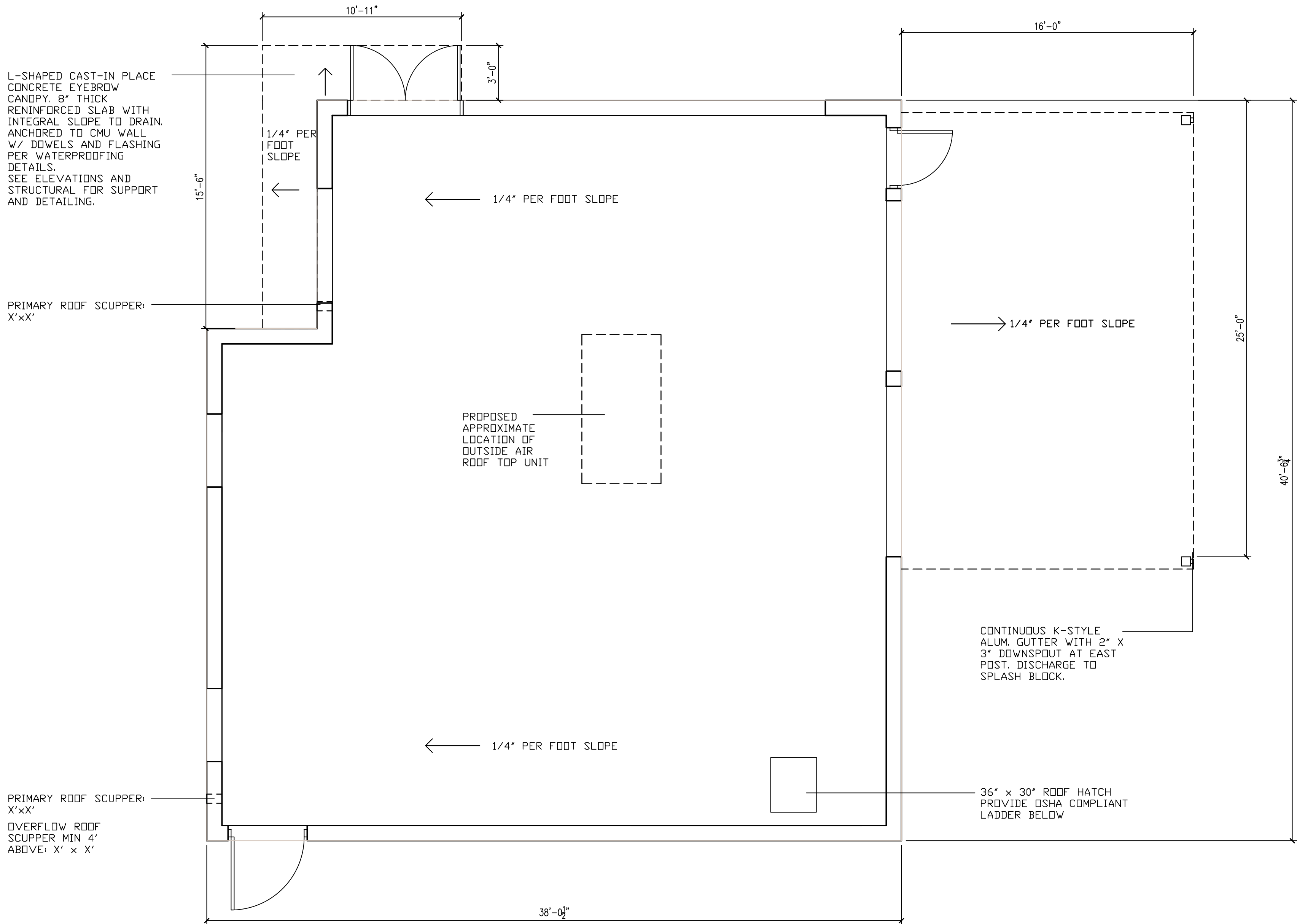

361 N UNIVERSITY DRIVE
PLANTATION, FLORIDA 33324

BIG TREE BBQ
NW 5TH STREET
POMPANO BEACH, FLORIDA 33069

REVISIONS		
No.	DATE	DESCRIPTION
CONSTRUCTION DOCUMENTS		
PROJECT NUMBER: 2023-16		
ISSUE DATE:		
DRAWN BY: SNB		
CHECKED BY: SNB		
FILENAME: 2023-16 BIG TREE BBQ		

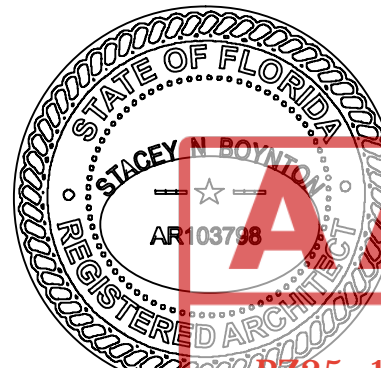

PZ25-12000012
02/03/2026

NOTES

01 | PROPOSED ROOF PLAN

N 1/4" = 1'-0"

A-7.0
SHEET